

☐

I have recently renewed my membership for the 2023 - 2024 period

☐

I would like to renew my membership for the 2023 - 2024 period now (\$40)

☐

I would like to proceed with this submission as a non-member

Membership fee
Payable (\$40) _____

Entry fee
Payable _____

**Total Amount
Payable** _____

PAYMENT METHODS

Direct Deposit - Bendigo Bank
Oak Hill Community Arts Co-operative Ltd
BSB 633 000 Acc 144009156
(Please use your name as a reference)

Credit/Debit Card -

Name _____

Card Number _____/_____/_____/_____

Expiry _____/_____

Signature _____

Date _____

Oak Hill Gallery is a Community Arts Centre designed to promote and develop the Arts, our Artists and their work and facilitate the experience, enjoyment and appreciation of Art in the wider community.

Oak Hill Community Art Co-operative Ltd is a not-for-profit organisation run by members and volunteers of the community.

Visit our website: www.oakhillgallery.com.au or
www.facebook.com/OakHillGallery

IMPORTANT DATES TO REMEMBER Entries close Sat 9th September

Drop off Dates:

Sunday 10th September, 10am - 4pm
Monday 11th September, 4pm - 6pm

Collection Dates:

Sunday 5th November, 4pm – 6pm
Monday 6th November, 4pm – 6pm

| **First Prize \$500** | **Second Prize \$250** |
| **Third Prize: Exhibition Wall Space** |
With Thanks to our Major Sponsor, Ray White Frankston

Portrait of Front Cover: 'Jail Break' by Michelle Nixon

NO STORAGE FACILITY IS AVAILABLE FOR UNCOLLECTED WORKS. ANY WORK NOT COLLECTED ON THE DATES & TIMES AVAILABLE WILL BECOME THE PROPERTY OF OHG AND DISPOSED OF ACCORDINGLY.

Proudly Sponsored By



ANNUAL OAK HILL ARCHIES PORTRAIT PRIZE

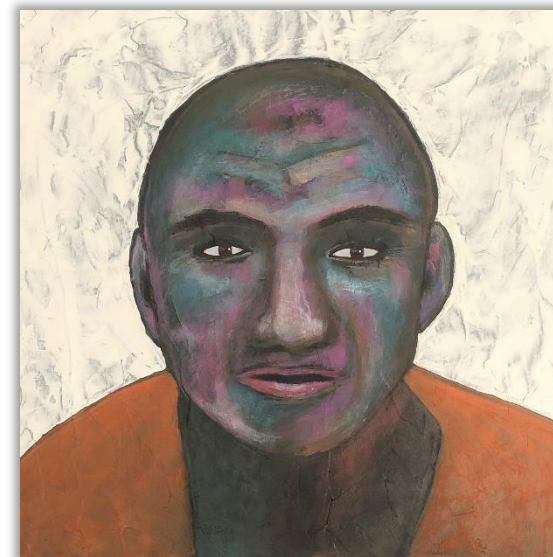

OAK HILL GALLERY
SEPTEMBER 16 – NOVEMBER 5, 2023

TOTAL PRIZE POOL \$1,000

100 MORNINGTON-TYABB RD MORNINGTON 3931

| p 03 5973 4299 | e art@oakhillgallery.com.au |
| w www.oakhillgallery.com.au |
| f www.facebook.com/OakHillGallery |
| i www.instagram.com/oak_hill_gallery |

ARTIST TERMS AND CONDITIONS

First Prize: \$500 Cash

Second Prize: \$250 Cash

Third Prize: Exhibition Wall Space

By submitting an entry, the artist of the work agrees and acknowledges that Oak Hill Community Arts Co-operative (OHCAC) may, at its' discretion, photograph or otherwise reproduce an image of the work in part or in its entirety for the purpose of promoting OHCAC generally, or part of this exhibition, by publication in any medium.

OHCAC will receive 30% commission on all work sold. All work must be available for sale. Works marked 'not for sale' will be excluded from the exhibition.

Although the utmost care shall be exercised, OHCAC will not accept any responsibility for any damage or loss of artworks left at the gallery. It shall be the responsibility of the exhibiting artist to secure applicable insurance, as they deem necessary. All artworks must be delivered on the requested days. If artwork is not delivered in time, the work shall not be included in the exhibition & entry fees forfeited. Work must be collected on the due dates at the conclusion of the exhibition as we have no storage facility. Any uncollected work will become the property of OHCAC & will be disposed of at our discretion.

Positioning of artwork by the curator is final. If work is deemed inappropriate or exhibition is oversubscribed, the curator has the right to remove it from exhibition. In this event the decision will be final.

Entry is open to original works by the exhibiting artist.

Payment of Sold Works –

Payment will be deposited directly into your bank account.
Please provide details below:

BSB _____ Account _____

Account Name _____

Entry Agreement:

- ☐ I have read the conditions & agree to abide by them
- ☐ I understand the conditions made regarding installing the work and awarding the prizes are final and no correspondence will be entered into
- ☐ I have completed the List of Works Form and the Payment Summary
- ☐ I have included payment and/or payment advice

Artist Name _____

Address _____

Phone _____

Email _____

Signature _____ Date _____

ENTRY SIZING & PRICING FOR MEMBERS

Small –

(combined length of 2 sides up to 120cm) \$15

Medium - (combined length of 2 sides between 120cm and 180 cm) \$20

Large (combined length of 2 sides over 180cm but not exceeding 250cm) \$25

ENTRY SIZING & PRICING FOR NON-MEMBERS

Any small or medium size (up to 180cm) \$30

List of Works:

Artwork Title #1

Medium _____

Size (cms h x w) _____

Sale Price (incl 30% Commission) _____

Entry Price (**see size/price guide**) _____

Artwork Title #2

Medium _____

Size (cms h x w) _____

Sale Price (incl 30% Commission) _____

Entry Price (**see size/price guide**) _____

Artwork Title #3

Medium _____

Size (cms h x w) _____

Sale Price (incl 30% Commission) _____

Entry Price (**see size/price guide**) _____

Please fill out the Entry Agreement, List of Works & Payment Summary.

Send the Entry Form with payment (or payment advice) to Oak Hill Gallery, 100 Mornington Tyabb Road, Mornington or email to art@oakhillgallery.com.au by Saturday 9th September 2023